

Map Number	Sheet	Route	Route Common Name	County	GISRoute	Begin MP	To MP	From Description	From Name	To Description	To Name	Length	Width	Treatment	Map SY	Gal Seal	Markings Present	RR Xing
1	2	SR 1608	Holly Berry Ln	034-Forsyth	40001608	0.00	1.10	SR 1604	Spainhour Mill Road	EOM		1.10	20	Seal - Double and Fog Seal	12,907	6,453	Yes	No
2	3	SR 1635	Antioch Church Rd	034-Forsyth	40001635	0.00	7.26	SR 3969	Moore Rd	SR 1636	Jefferson Church Rd	0.73	20	Seal - Double and Fog Seal	8,518	4,259	No	Yes
3	3	SR 1639	Tuttle Road	034-Forsyth	40001639	0.00	1.49	SR 1807	Broad Street	SR 1636	Jefferson Church Rd	1.49	20	Seal - Mat, Double Seal w/ Fog	17,483	13,986	Yes	Yes
4	3	SR 1640	Chipboard Rd	034-Forsyth	40001640	0.00	0.75	NC 66	Broad Street	NC 66	Broad Street	0.75	20	Seal - Double and Fog Seal	8,765	4,382	Yes	Yes
5	5	SR 1929	Merry Dale Dr	034-Forsyth	40001929	0.59	0.75	SR 2104	Pugh Dr	EOM		0.16	20	Seal - Double and Fog Seal	1,877	939	No	No
6	5	SR 1933	Flynt Farm Rd	034-Forsyth	40001933	0.00	0.35	SR 1946	Baux Mountain Rd.	EOM		0.35	20	Seal - Double and Fog Seal	4,130	2,065	No	No
7	4	SR 2070	Lacock Ave	034-Forsyth	40002070	0.00	0.22	SR 1920	Stanleyville Drive	SR 2123	Stephany Circle	0.22	20	Seal - Double and Fog Seal	2,523	1,261	No	No
8	5	SR 2102	Mountain Brook Tr.	034-Forsyth	40002102	0.00	0.30	SR 1946	Baux Mountain Rd.	EOM		0.30	20	Seal - Double and Fog Seal	3,567	1,783	No	No
9	4	SR 2123	Stephany Circle	034-Forsyth	40002123	0.00	0.54	SR 1920	Stanleyville Drive	SR 4517	Brookhill Pk Dr	0.54	20	Seal - Double and Fog Seal	6,301	3,150	No	No
10	5	SR 2210	Mistic LN	034-Forsyth	40002210	0.00	0.07	SR 2211	Baux Mountain Rd.	EOM		0.07	20	Seal - Double and Fog Seal	868	434	No	No
11	5	SR 2212	Brown St	034-Forsyth	40002212	0.00	0.15	SR 2211	Baux Mountain Rd.	EOM		0.15	20	Seal - Double and Fog Seal	1,713	857	No	No
12	5	SR 2213	Phelps Dr	034-Forsyth	40002213	0.00	0.30	NC 66	West Mountain Street	EOM		0.30	20	Seal - Double and Fog Seal	3,461	1,731	No	No
13	3	SR 3915	Mooreland Dr	034-Forsyth	40003915	0.00	0.21	SR 4024	Jefferson Church Rd	EOM		0.21	20	Seal - Double and Fog Seal	2,441	1,220	No	No
14	2	SR 3936	Hidden Ridge Trail	034-Forsyth	40003936	0.00	0.73	SR 1608	Holly Berry Ln	EOM		0.73	20	Seal - Double and Fog Seal	8,565	4,283	Yes	Yes
15	3	SR 3994	Carteret Dr	034-Forsyth	40003994	0.00	0.22	SR 1638	Helsabeck Rd	EOM		0.22	20	Seal - Double and Fog Seal	2,605	1,302	No	No
16	3	SR 3995	Westing Ct	034-Forsyth	40003995	0.00	0.14	EOM		EOM		0.14	20	Seal - Double and Fog Seal	1,643	821	No	No
17	3	SR 4009	Trolley Ln	034-Forsyth	40004009	0.00	0.09	SR 4024	Jefferson Church Dr	SR 4011	Pullman Dr	0.09	20	Seal - Double and Fog Seal	1,091	546	No	No
18	3	SR 4010	Coachman Ln	034-Forsyth	40004010	0.00	0.06	SR 4011	Pullman Dr	SR 4009	Trolley Ln	0.06	20	Seal - Double and Fog Seal	739	370	No	No
19	3	SR 4011	Pullman Dr	034-Forsyth	40004011	0.00	0.22	SR 1635	Antioch Church Rd	SR 4010	Coachman Ln	0.22	20	Seal - Double and Fog Seal	2,581	1,291	No	No
20	3	SR 4024	Jefferson Oaks Dr	034-Forsyth	40004024	0.00	0.45	SR 1636	Jefferson Church Road	EOM		0.45	20	Seal - Double and Fog Seal	5,257	2,628	No	No
21	3	SR 4025	Monticello Ridge Dr	034-Forsyth	40004025	0.00	0.20	SR 4024	Jefferson Oaks Dr	EOM		0.20	20	Seal - Double and Fog Seal	2,358	1,179	No	No
22	3	SR 4026	Jefferson Oaks Ct	034-Forsyth	40004026	0.00	0.05	SR 4024	Jefferson Oaks Dr	EOM		0.05	20	Seal - Double and Fog Seal	587	293	No	No
23	3	SR 4036	Mathison Creek Dr	034-Forsyth	40004036	0.00	0.20	SR 1641	Circle Dr	EOM		0.20	20	Seal - Double and Fog Seal	2,358	1,179	No	No
24	3	SR 4037	Makena Ct	034-Forsyth	40004037	0.00	0.15	SR 4036	Mathison Creek Dr	EOM		0.15	20	Seal - Double and Fog Seal	1,713	857	No	No
25	4	SR 4517	Brookhill Pk Dr	034-Forsyth	40004517	0.00	0.38	SR 1920	Stanleyville Drive	EOM		0.38	20	Seal - Double and Fog Seal	4,400	2,200	No	No
26	4	SR 4567	Brookhill Park Ct	034-Forsyth	40004567	0.00	0.32	SR 4517	Brookhill Pk Dr	EOM		0.32	20	Seal - Double and Fog Seal	3,719	1,860	No	No
27	4	SR 4568	Lowvalley Ct.	034-Forsyth	40004568	0.00	0.30	EOM		EOM		0.30	20	Seal - Double and Fog Seal	3,520	1,760	No	No

Maps with Pavement Markings
 4 Maps
 4.067 mi. with Markings

Totals		
Total Map Length	9.86	mi.
Seal - Double and Fog Seal	98,208	SY
Seal - Mat, Double Seal w/ Fog	17,483	SY

Liquid AC	Rate	Total	
Seal - Double and Fog Seal	0.50	49,104	Gal.
Seal - Mat, Double Seal w/ Fog	0.80	13,986	Gal.

Gal / SY

PROJECT REFERENCE NO.	SHEET NO.
2024CPT.09.13.20342.3	1

AST Contract Map
Contract DI00337

Sheet 1 - Countywide Map

Sheet 2 - Maps 1 16

Sheet 3 - Maps 2 3 4 15 17 18 19

Sheet 3 - Maps 20 21 22 23 24 25 26

Sheet 4 - Maps 9 11 27 28 29

Sheet 5 - Maps 5 6 10 12 13 14

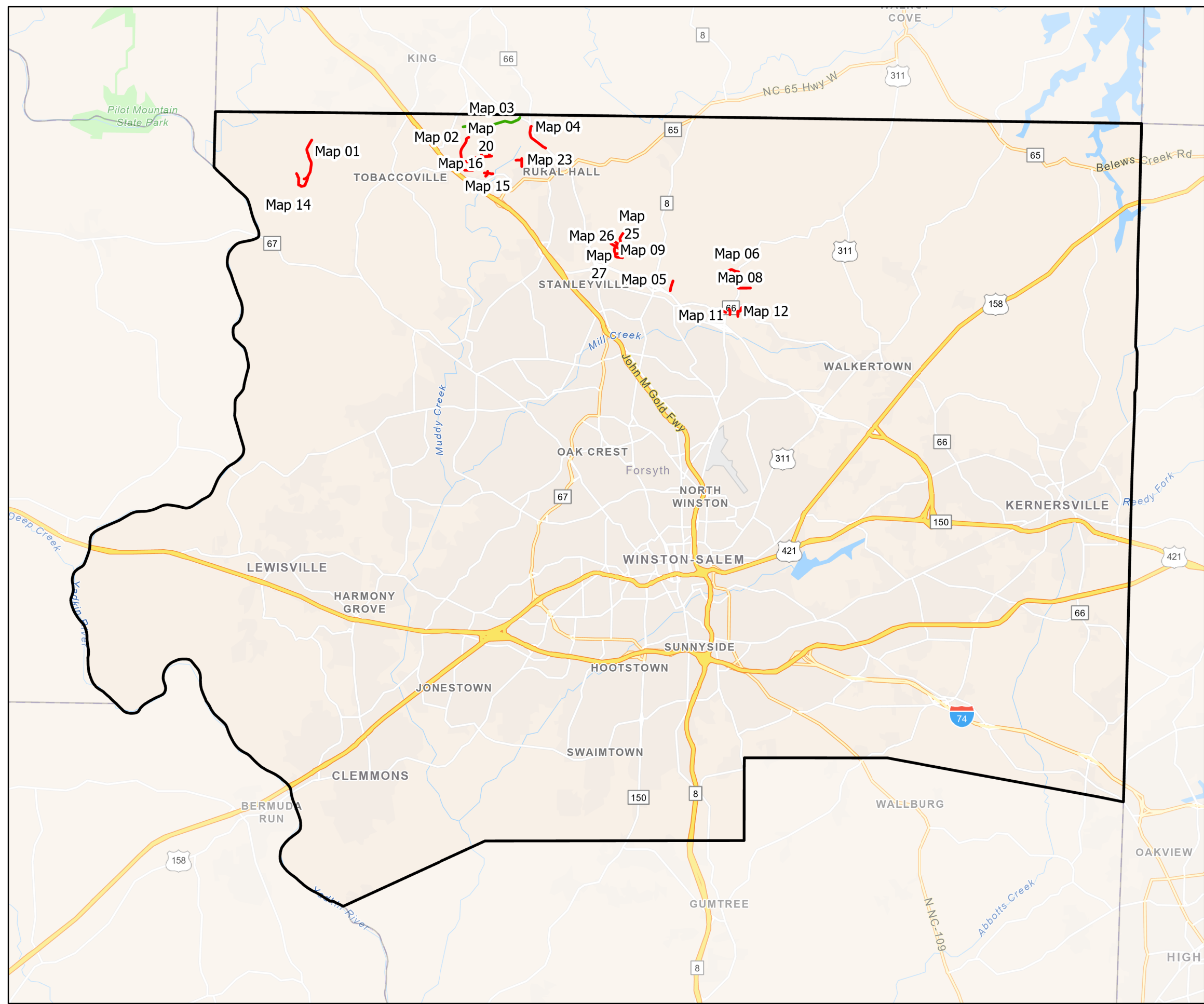

Legend

Forsyth Co Line

Treatment

Double Seal and Fog

Mat Seal, Double and Fog

FORSYTH COUNTY
NORTH CAROLINA

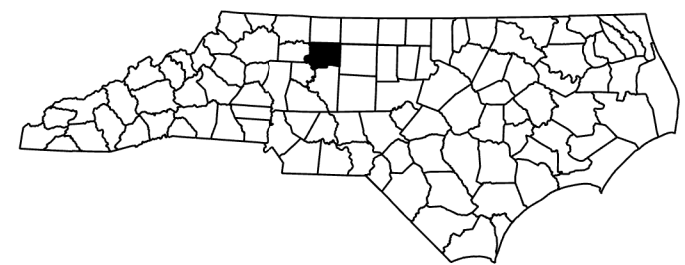

PROJECT REFERENCE NO.	SHEET NO.
2024CPT.09.13.20342.3	2

AST Contract Map
 Contract DI00337

Map	Route	Name
1	SR 1608	Holly Berry Ln
14	SR 3936	Hidden Ridge Trail

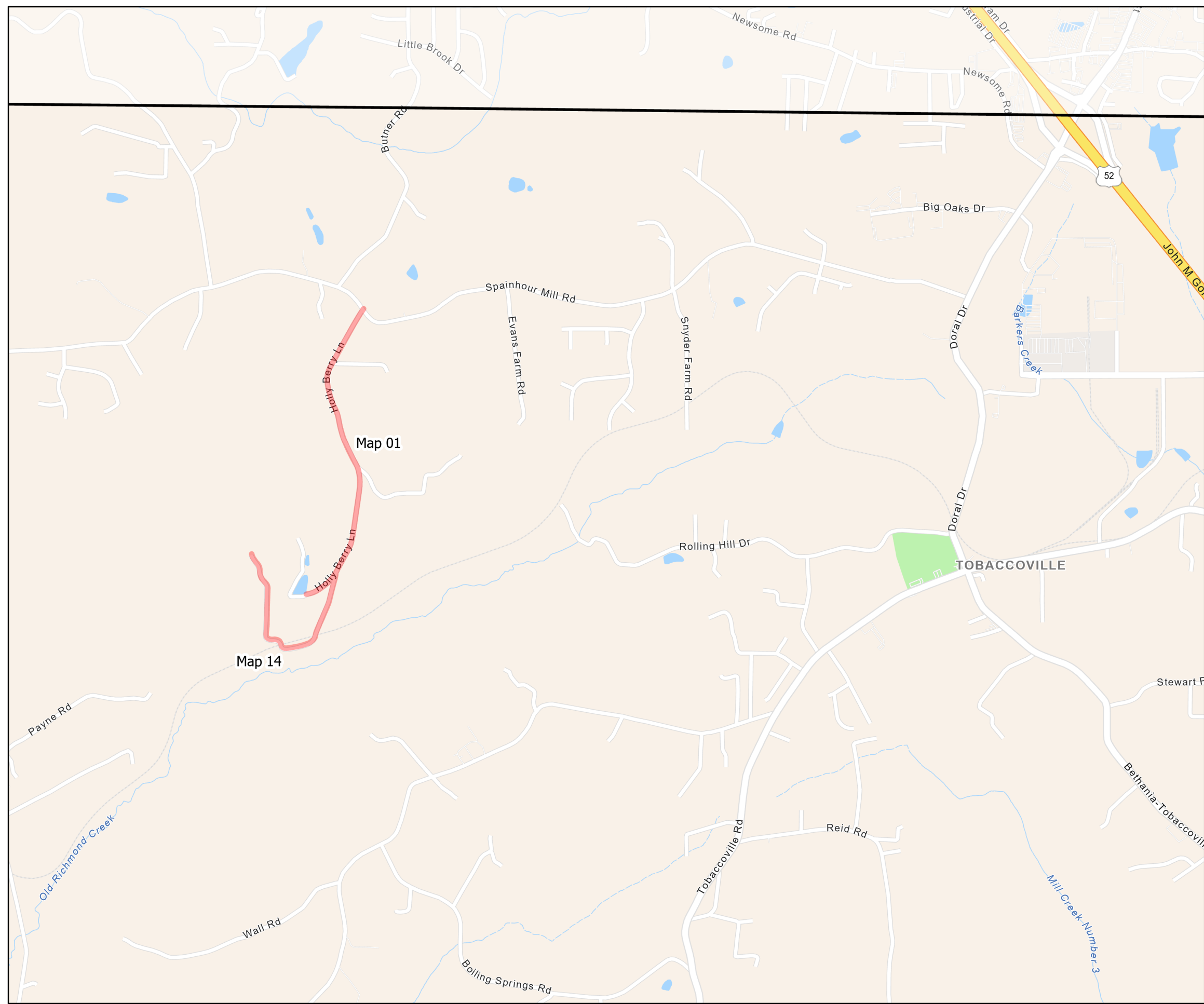

Legend

Forsyth Co Line

Treatment

Double Seal and Fog

Mat Seal, Double and Fog



PROJECT REFERENCE NO.	SHEET NO.
2024CPT.09.13.20342.3	3

AST Contract Map
Contract DI00337

Map	Route	Name
2	SR 1635	Antioch Church Rd
3	SR 1639	Tuttle Road
4	SR 1640	Chipboard Rd
13	SR 3915	Mooreland Dr
15	SR 3994	Carteret Dr
16	SR 3995	Westing Ct
17	SR 4009	Trolley Ln
18	SR 4010	Coachman Ln
19	SR 4011	Pullman Dr
20	SR 4024	Jefferson Oaks Dr
21	SR 4025	Monticello Ridge Dr
22	SR 4026	Jefferson Oaks Ct
23	SR 4036	Mathison Creek Dr
24	SR 4037	Makena Ct

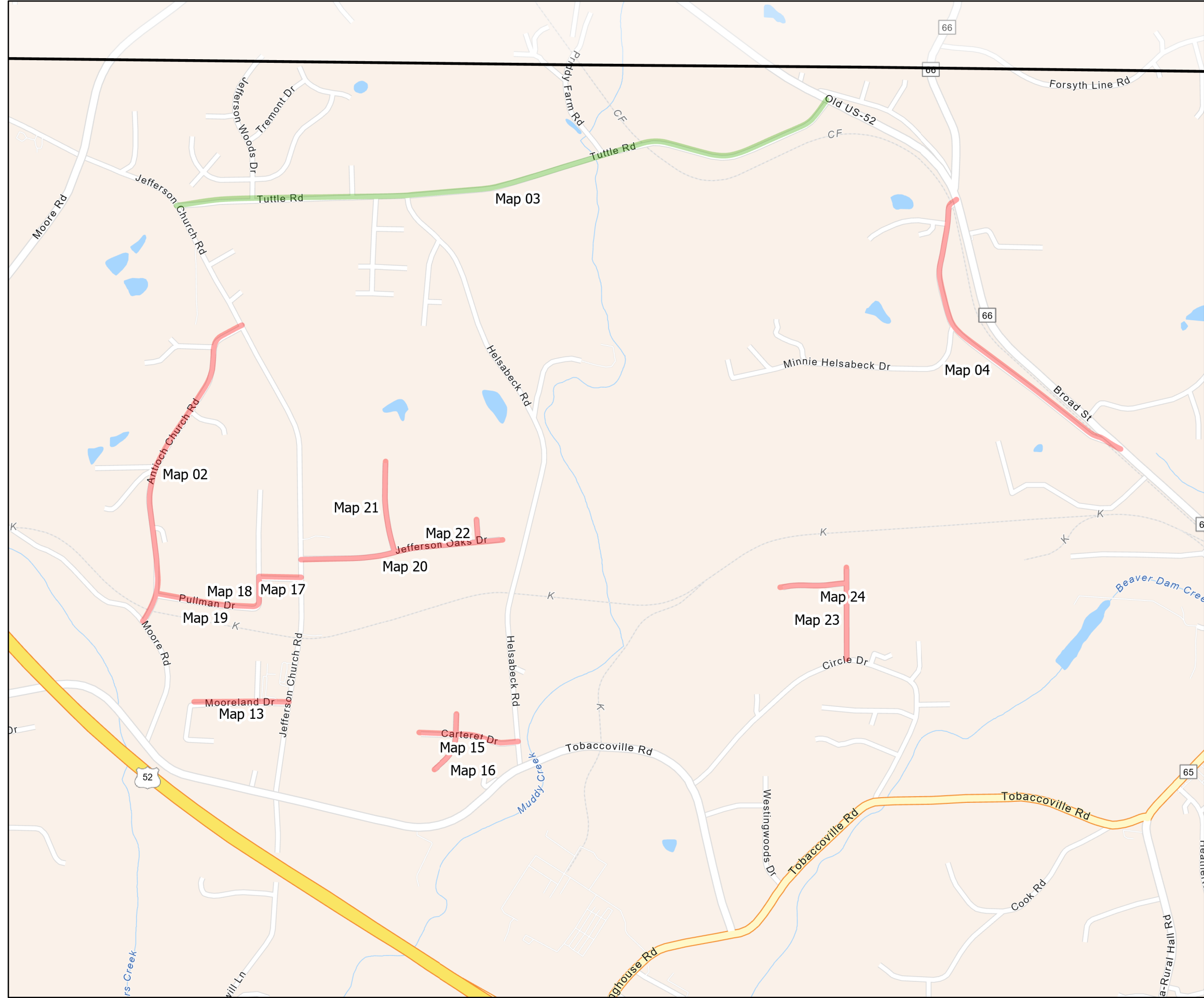

Legend

Forsyth Co Line

Treatment

- Double Seal and Fog
- Mat Seal, Double and Fog



PROJECT REFERENCE NO.	SHEET NO.
2024CPT.09.13.20342.3	4

AST Contract Map
 Contract DI00337

Map	Route	Name
7	SR 2070	Lacock Ave
9	SR 2123	Stephany Circle
25	SR 4517	Brookhill Pk Dr
26	SR 4567	Brookhill Park Ct
27	SR 4568	Lowvalley Ct.



Legend

Forsyth Co Line

Treatment

Double Seal and Fog

Mat Seal, Double and Fog



PROJECT REFERENCE NO.	SHEET NO.
2024CPT.09.13.20342.3	5

AST Contract Map
Contract DI00337

Map	Route	Name
5	SR 1929	Merry Dale Dr
6	SR 1933	Flynt Farm Rd
8	SR 2102	Mountain Brook Tr.
10	SR 2210	Mistic LN
11	SR 2212	Brown St
12	SR 2213	Phelps Dr

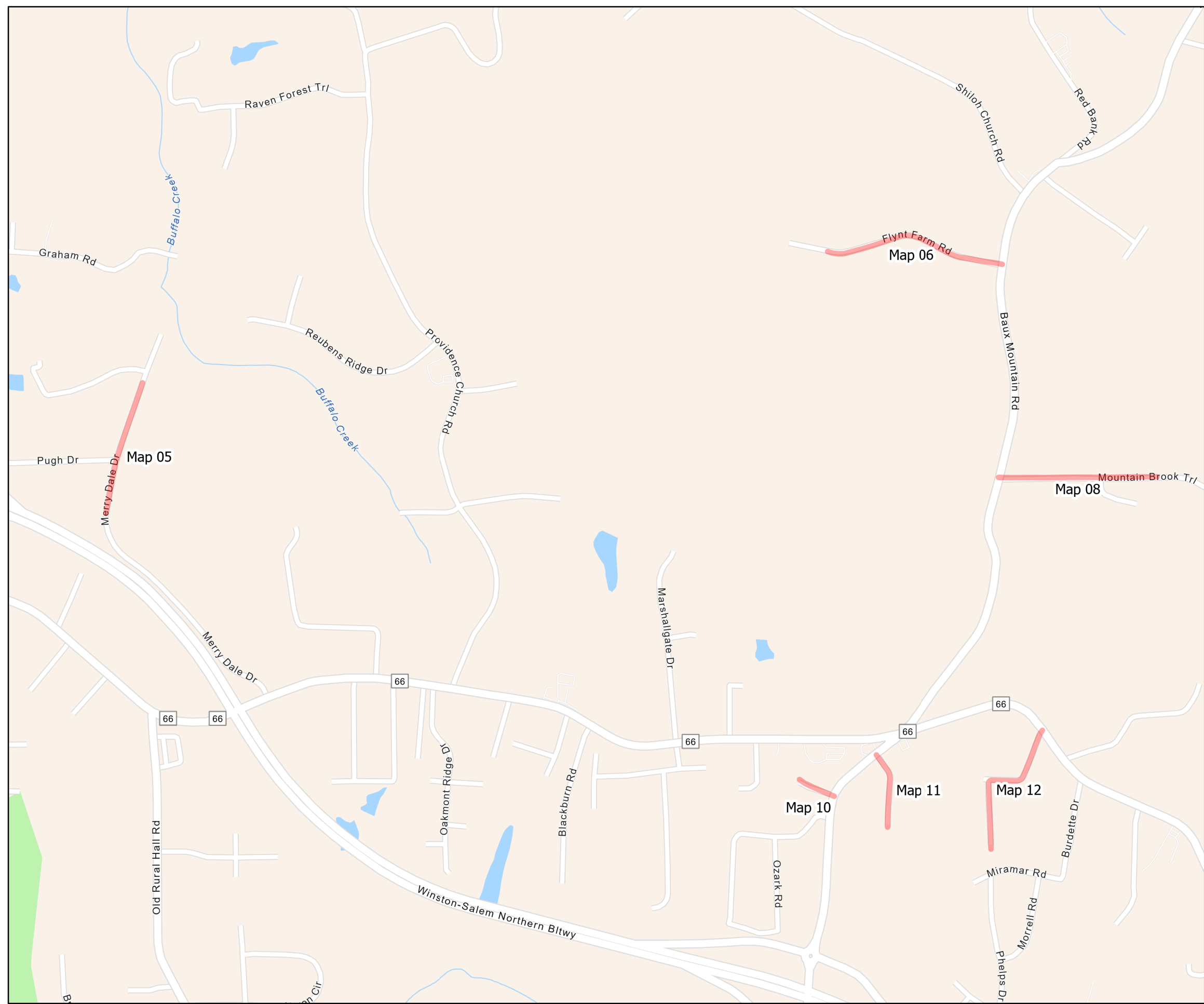

Legend

Forsyth Co Line

Treatment

- Double Seal and Fog
- Mat Seal, Double and Fog



PROJECT REFERENCE NO.

SHEET NO.

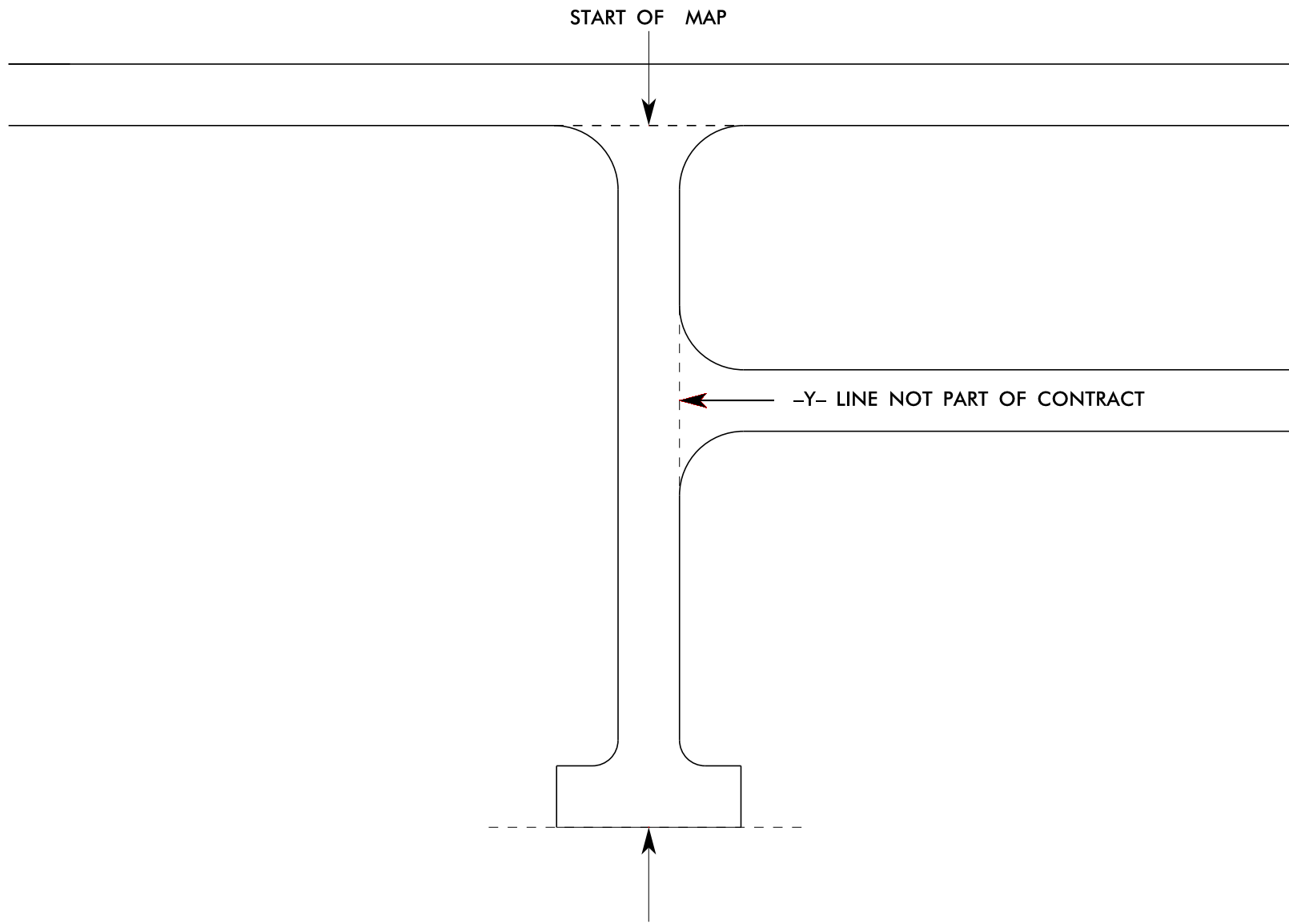

THE PROJECT PLANS DENOTE ALL ROAD TERMINUS AS END OF MAINTENANCE: THIS IS INTENDED TO DESCRIBE ANY TYPE GEOMETRY THAT MAY EXIST, INCLUDING CUL-DE-SAC, T-TURN, L-TURN, TRANSITION TO UNPAVED, TRANSITION TO PRIVATE ROAD, ETC.

Y-LINE TIE IN DETAIL

SIGNING FOR RESURFACING PROJECTS

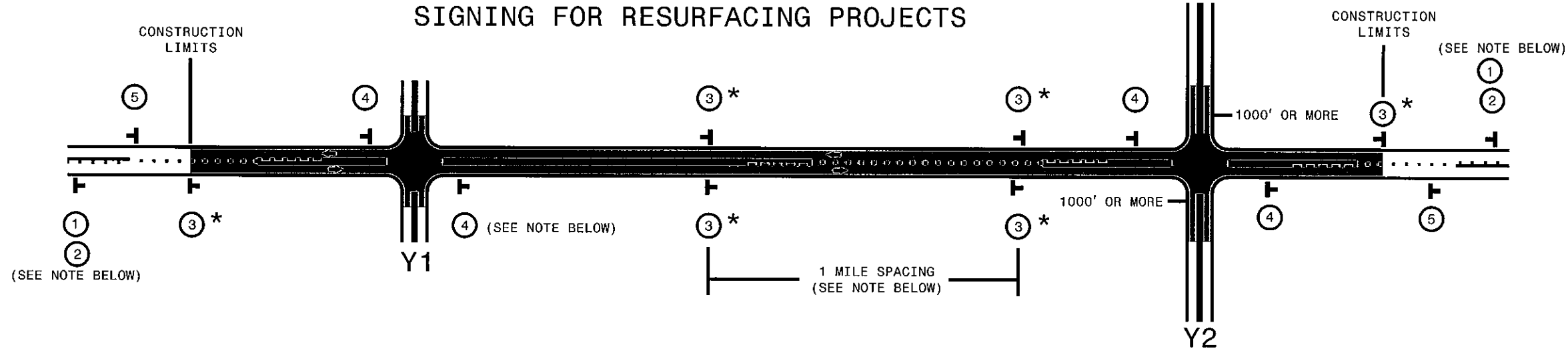

LEGEND	
	PORTABLE WORK ZONE SIGN (1110.02)
	DIRECTION OF TRAFFIC FLOW

MAINLINE (-L-) SIGNING

-Y- LINE SIGNING

SIGNING NOTES AND PLACEMENT PER DIRECTION	 	<p>PLACE 1000' PRIOR TO BEGINNING OF CONSTRUCTION LIMITS. ONLY USED ON -Y- LINES IF RESURFACING LIMITS EXTEND 1000' ALONG -Y- LINE.</p> <p>#2 SIGN ONLY USED WHEN RESURFACING LIMITS ARE 2 OR MORE MILES IN LENGTH. ROUND UP TO NEXT WHOLE NUMBER. (NO FRACTIONAL OR DECIMAL NUMBERS)</p>	<p>NO REQUIRED STATIONARY SIGNING FOR THE FOLLOWING -Y- LINE CONDITIONS:</p> <ol style="list-style-type: none"> 1) LESS THAN 1000' OF RESURFACING ALONG -Y- LINE 2) SUBDIVISION ROADS 3) DEAD END ROADS <p>WHEN PAVING/CONSTRUCTION ACTIVITIES PROCEED ACROSS AN UNSIGNED -Y- LINE, ADVANCE WARNING PORTABLE SIGNS SHALL BE USED ALONG THE -Y- LINE AS SHOWN BELOW. REMOVE UPON COMPLETION OF WORK.</p> <div style="display: flex; justify-content: space-around;"> <div style="text-align: center;"> <small>W20-1 48" X 48"</small> </div> <div style="text-align: center;"> <small>W20-7 A 48" X 48"</small> </div> </div> <p>PLACED 500' IN ADVANCE OF FLAGGER. PLACED 250' IN ADVANCE OF FLAGGER.</p>
		<p>PLACE INITIALLY AT THE CONSTRUCTION LIMITS AND SPACE 1 MILE APART THEREAFTER. IF NO -Y- LINES EXIST, PLACE 2ND SET 1/2 MILE FROM THE CONSTRUCTION LIMITS AND THEN SPACE 1 MILE THEREAFTER.</p> <p>STANDARD DRAWING 1110.01 STATIONARY WORK ZONE SIGNS</p>	
		<ul style="list-style-type: none"> - THESE ARE FOR -Y- LINES THAT ARE "THROUGH" ROADWAYS. - DEAD END AND SUBDIVISION ROADS ARE NOT "THROUGH" ROADWAYS. - INSTALL 500' +/- FROM EACH -Y- LINE APPROACH AS SHOWN ABOVE. - FOR MULTIPLE -Y- LINES THAT ARE SEPARATED BY 0.25 MILES OR LESS, TREAT AS A SINGLE UNIT AND INSTALL WITHIN 500' OF EACH APPROACH. - A MAXIMUM OF 2 SIGN SETS PER MILE. DO NOT INSTALL WHEN -Y- LINES ARE WITHIN 0.5 MILES FROM "END ROAD WORK" SIGN. 	
		<p>PLACE 500' FOLLOWING THE END OF CONSTRUCTION LIMITS OR AS SHOWN WHEN WORK ENDS AT A 3-WAY TEE INTERSECTION. (OPTIONAL)</p>	

* SIGNING FOR ASPHALT SURFACE3 TREATMENTS (ONLY)

SUBSTITUTE LOW/SOFT SHOULDER SIGNS BY ALTERNATING THE FOLLOWING TWO SIGNS: STARTING WITH "UNMARKED PAVEMENT AHEAD" (SP 06026) FOLLOWED BY "LOOSE GRAVEL" (W8-7)

STANDARD DRAWING 1110.01 STATIONARY WORK ZONE SIGNS

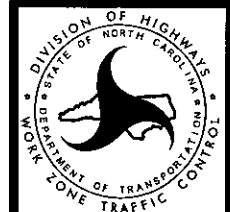

RESURFACING ADVANCE WARNING SIGNS FOR RURAL AND SUBURBAN 2 LANE ROADWAYS

SYSTEMTIME:#####
 USERNAME:#####